

COPYRIGHT 2024 GALLO HERB ARCHITECTS
PZ23-0000032
02/09/2025
A VIOLATION OF THE LAW FOR ANY PERSON UNLESS ACTING UNDER THE DIRECTION OF A LICENSED ARCHITECT TO ALTER THESE PLANS AND SPECIFICATIONS. THIS DOCUMENT CONTAINS PROPERTY INFORMATION AND SHALL NOT BE REPRODUCED, COPIED, OR ITS CONTENTS DISCLOSED, IN WHOLE OR IN PART, WITHOUT THE PRIOR WRITTEN CONSENT OF GALLO HERBERT ARCHITECTS. ANY DISCREPANCIES, OMISSIONS, OR ERRORS SHALL BE THE RESPONSIBILITY OF THE DESIGNER.

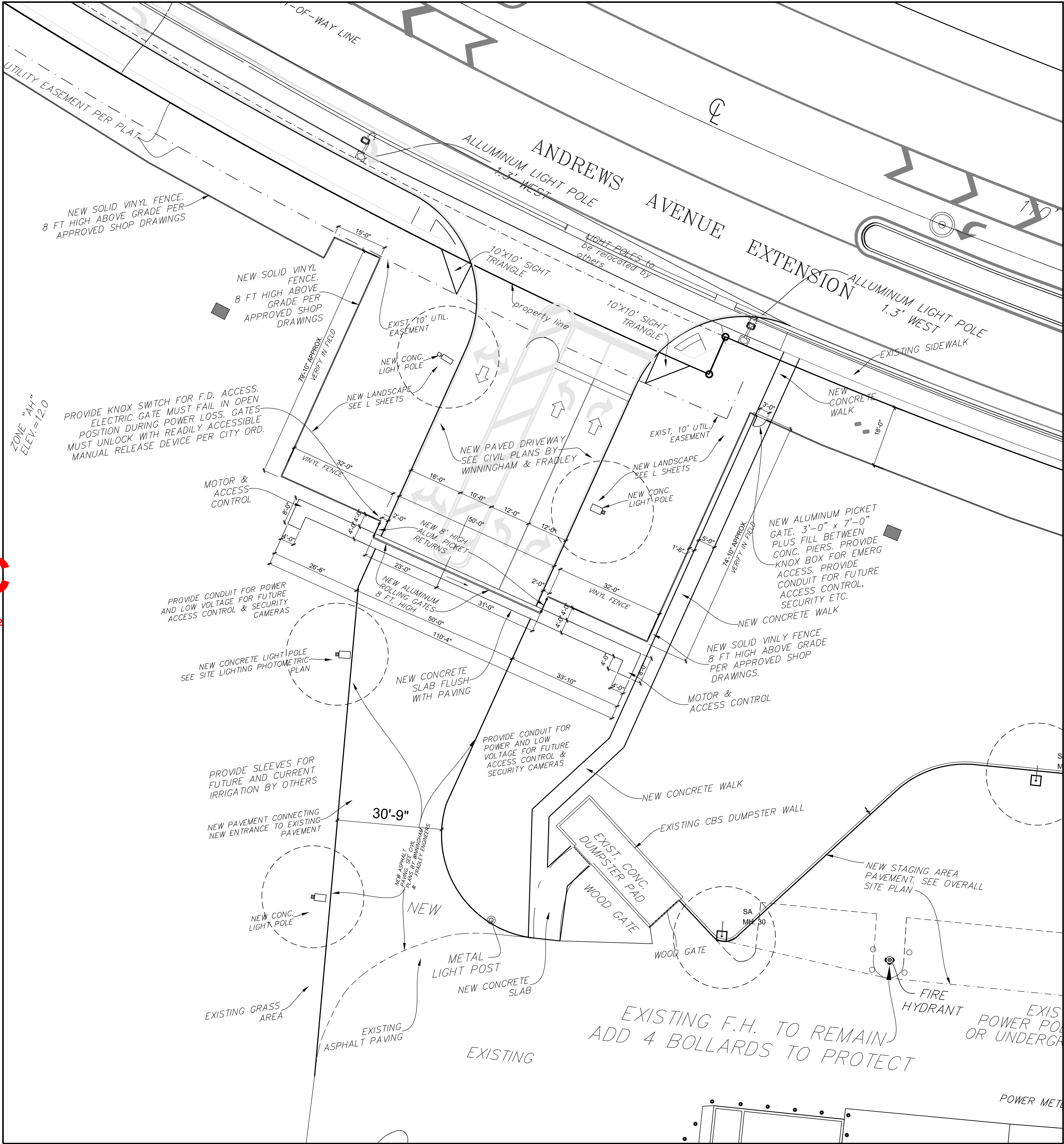

1 PARTIAL SITE PLAN NEW ENTRANCE AND TURN LANE
SCALE 1/16" = 1'-0"
FOR FURTHER INFORMATION, SEE PLANS BY WINNINGHAM & FRADLEY, ENGINEERS AND MCLAUGHLIN ENGINEERING FOR SURVEY.

NEW ENTRANCE AND TURN LANE
FOR BONSA1200 NW 18TH ST.
POMPANO BEACH, FL 33069

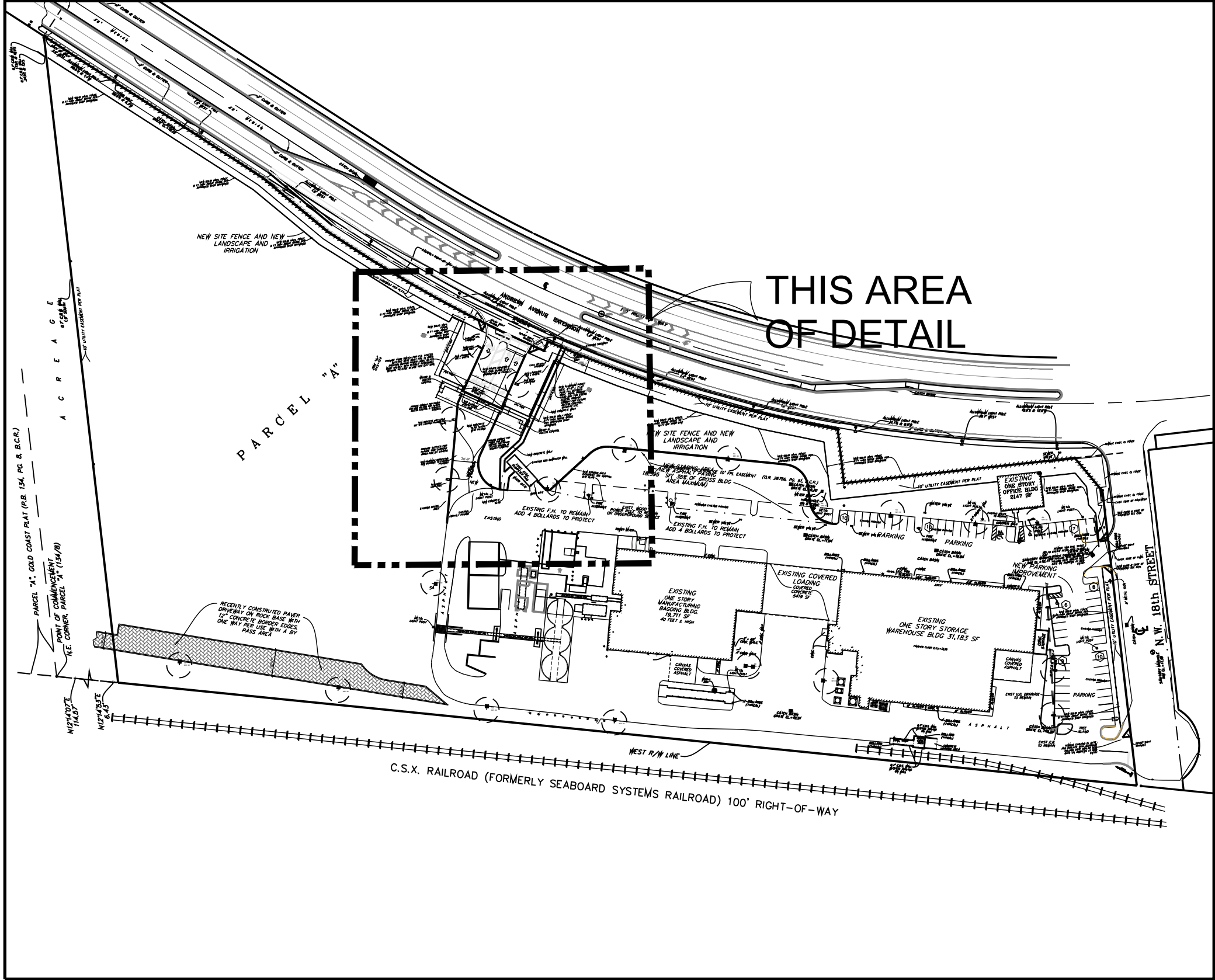

2 KEY PLAN
NOT TO SCALE

Legal Description
Parcel "A" BONSA1 AMERICAN PLAT, according to the plat thereof, as recorded in Plat Book 179, Page 3, of the Public Records of Broward County, Florida.
Said land situate, lying and being in the City of Pompano Beach, Broward County, Florida, and containing 594,902 square feet or 13.6571 acres, more or less.
SEE SURVEY BY MCLAUGHLIN ENGINEERING.

GHA
GALLO HERBERT ARCHITECTS
1311 W NEWPORT CENTER DRIVE DEERFIELD BEACH, FLORIDA 33442 PH. 954.794.0300 F.X. 954.794.0301

AA26001731
[SEAL]
[] WILLIAM J. GALLO FL AR0008440
[] BRIAN P. HERBERT FL AR0015474
[PROJECT]

BONSA1 TURN LANE
1200 NW 18TH ST
POMPANO BEACH FL 33069

OWNER: OLDCASTLE APG

[REVISIONS]		
No.	Description	Date
1	OWNER REVIEW	4-17-2024
2	OWNER REVIEW	4-18-2024
3	DRC RESUBMIT	6-20-2024
4	DRC RESUBMIT	8-09-2024
5	DRC RESUBMIT	10-09-2024
6	DRC RESUBMIT	12-05-2024

PROJECT STATUS: []
DATE: OCTOBER 9, 2024
PROJECT NUMBER: 2123
SCALE: AS SHOWN
DRAWN BY: [] CHECKED BY: []
DRAWING TITLE: ARCH SITE GATE & FENCE SITE PLAN
DRAWING NUMBER: AS-1

NOTE: ALL GATES REMAIN OPEN DURING HOURS OF OPERATION